

LAKELAND SURVEYORS LLC
3714 SOUTH SHORE DRIVE
UNIT B
DELAVER, WI 53115
262-475-9567
lakelandsurveyors@outlook.com

PLAT OF SURVEY
- OF -

Lots 6562 through 6566 of Block 113 and 6599 through 6603 of Block 113,
all in Lake Como Beach Subdivision. Said land being in the Town of
Geneva, County of Walworth, and State of Wisconsin.

PREPARED FOR:
RONALD SCHNEIDWIND
W3904 LINCOLN DRIVE
LAKE GENEVA, WI 53147

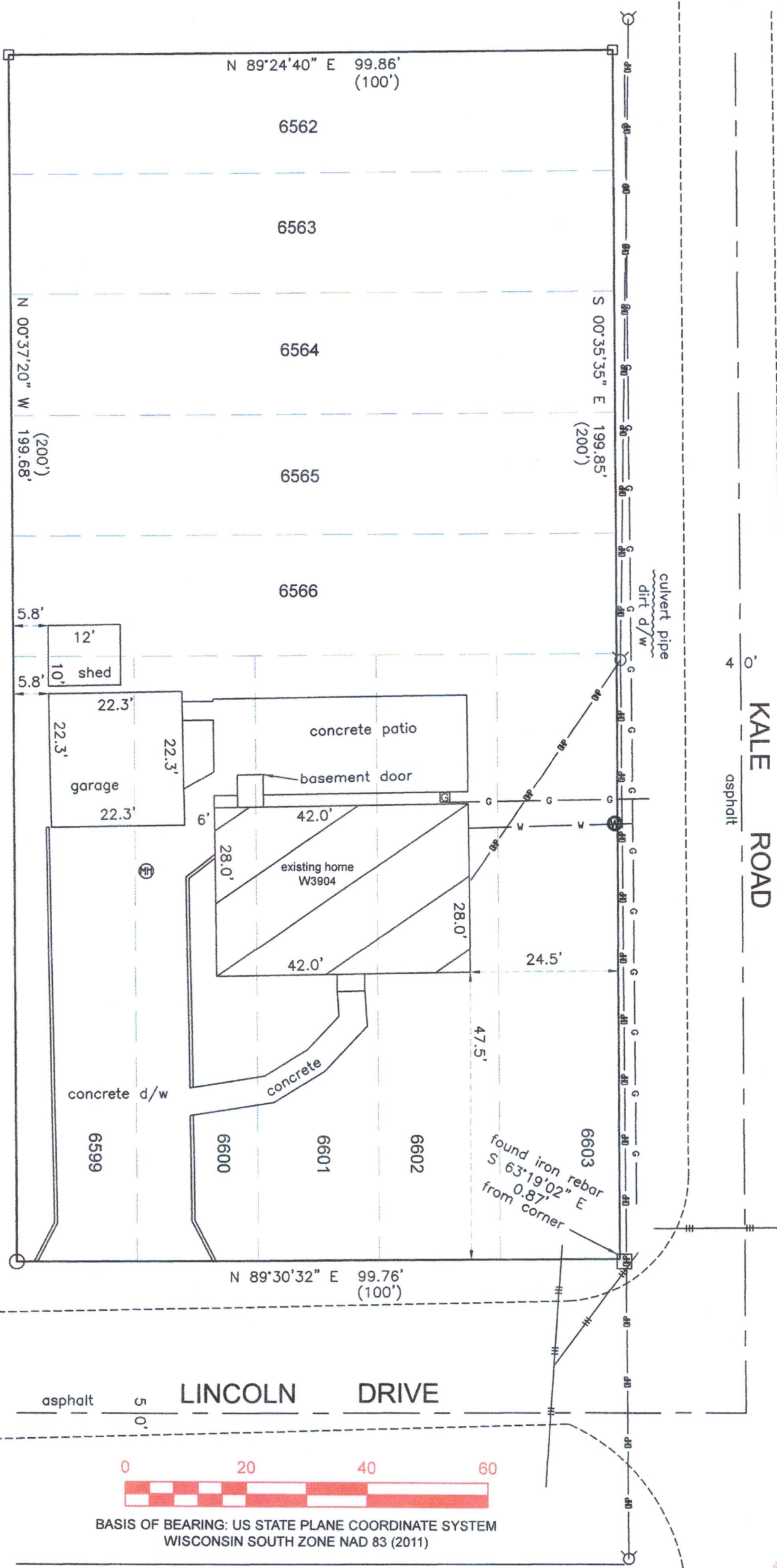

RECEIVED
AUG 18 2021
By *SMK*



- (XXX) = RECORDED AS
- = FOUND IRON PIPE
 - = FOUND IRON REBAR
 - ⊗ = UTILITY POLE
 - OP— = OVERHEAD UTILITY LINES
 - ⊠ = GAS METER
 - G— = GAS LINE
 - ⊙ = WATER VALVE
 - W— = WATER LINE

0 20 40 60
BASIS OF BEARING: US STATE PLANE COORDINATE SYSTEM
WISCONSIN SOUTH ZONE NAD 83 (2011)

I HEREBY CERTIFY THAT I HAVE SURVEYED THE ABOVE DESCRIBED PROPERTY
AND THE ABOVE MAP IS A TRUE REPRESENTATION THEREOF AND SHOWS THE SIZE
AND LOCATION OF THE PROPERTY, ITS EXTERIOR BOUNDARIES, THE LOCATION AND
DIMENSIONS OF ALL STRUCTURES THEREON, FENCES, APPARENT EASEMENTS,
ROADWAYS, AND VISIBLE ENCROACHMENTS, IF ANY.

THIS SURVEY IS MADE FOR THE PRESENT OWNERS OF THE PROPERTY AND THOSE
WHO PURCHASE, MORTGAGE, OR GUARANTEE THE TITLE THERETO WITHIN ONE YEAR
FROM THIS DATE HEREOF.

DATED THIS 13TH DAY OF MAY 2021

Steven L Schmidt
STEVEN L SCHMIDT S - 2813
Wisconsin Professional Land Surveyor

217-4841

SCALE 1" = 20'
JOB NO. 2021-008
TAX ID # JLCB 01369